



CITY OF SAN ANTONIO
PARKS & RECREATION

Hampton Property
Bulverde Road Property



CITY OF SAN ANTONIO
EDWARDS AQUIFER
PROTECTION PROGRAM

Hampton Property (116.5 Acres) Bexar County

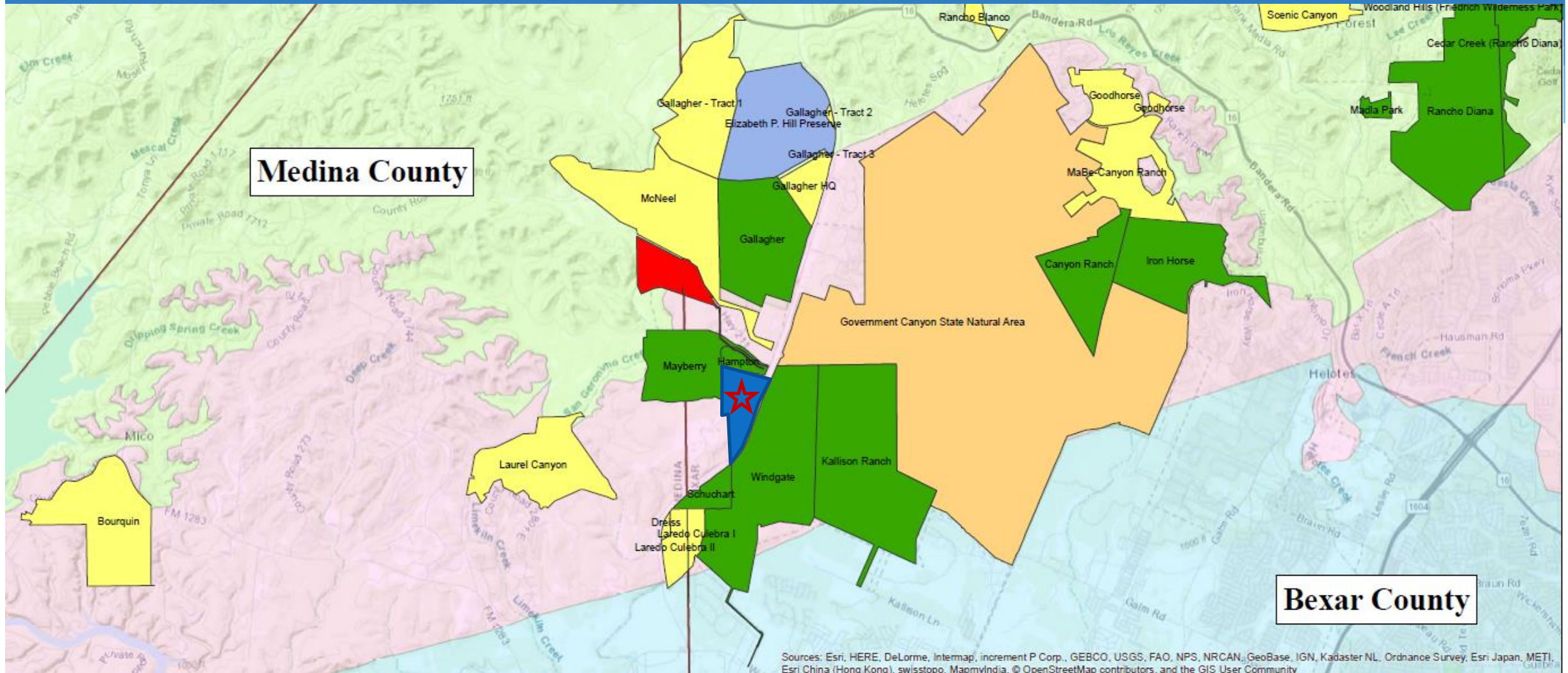

Sources: Esri, HERE, DeLorme, Intermap, increment P Corp., GEBCO, USGS, FAO, NPS, NRCAN, GeoBase, IGN, Kadaster NL, Ordnance Survey, Esri Japan, METI, Esri China (Hong Kong), swisstopo, MapmyIndia, © OpenStreetMap contributors, and the GIS User Community

Hampton Property (116.5 Acres) Bexar County

- 116.5 acres located in Recharge Zone
- 50% of SET Model
- Located across and adjacent to TPWD/Government Canyon State Natural Area properties acquired under Prop 3
- TPWD has increased funding match toward acquisition
- Appraisal completed; Geological Assessment reports high water quality and high water quantity benefits
- Owners accepted best and final offer amount
- Owner will place deed restriction limiting development on 10-acre tract to be retained
- Owner and TPWD have agreed upon terms of 24-month lease agreement
- Stage 2 due diligence underway

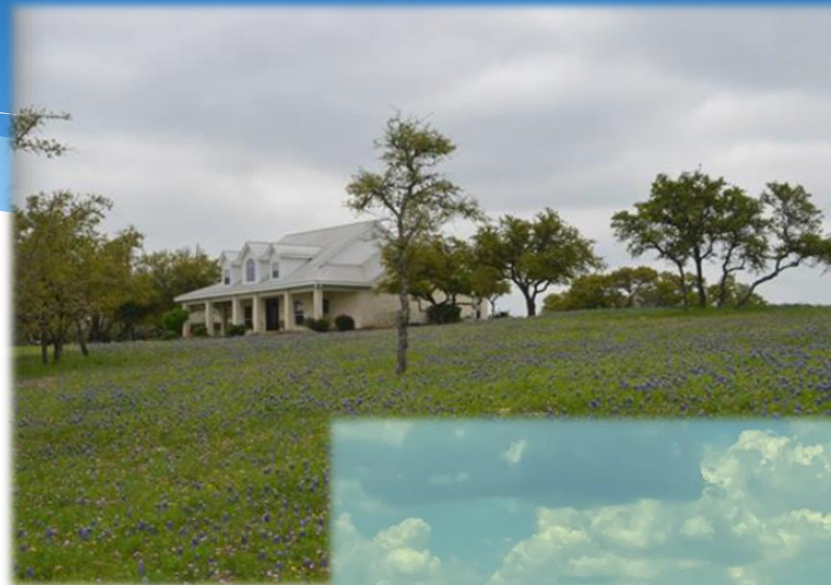



Hampton Property (116.5 Acres) Bexar County

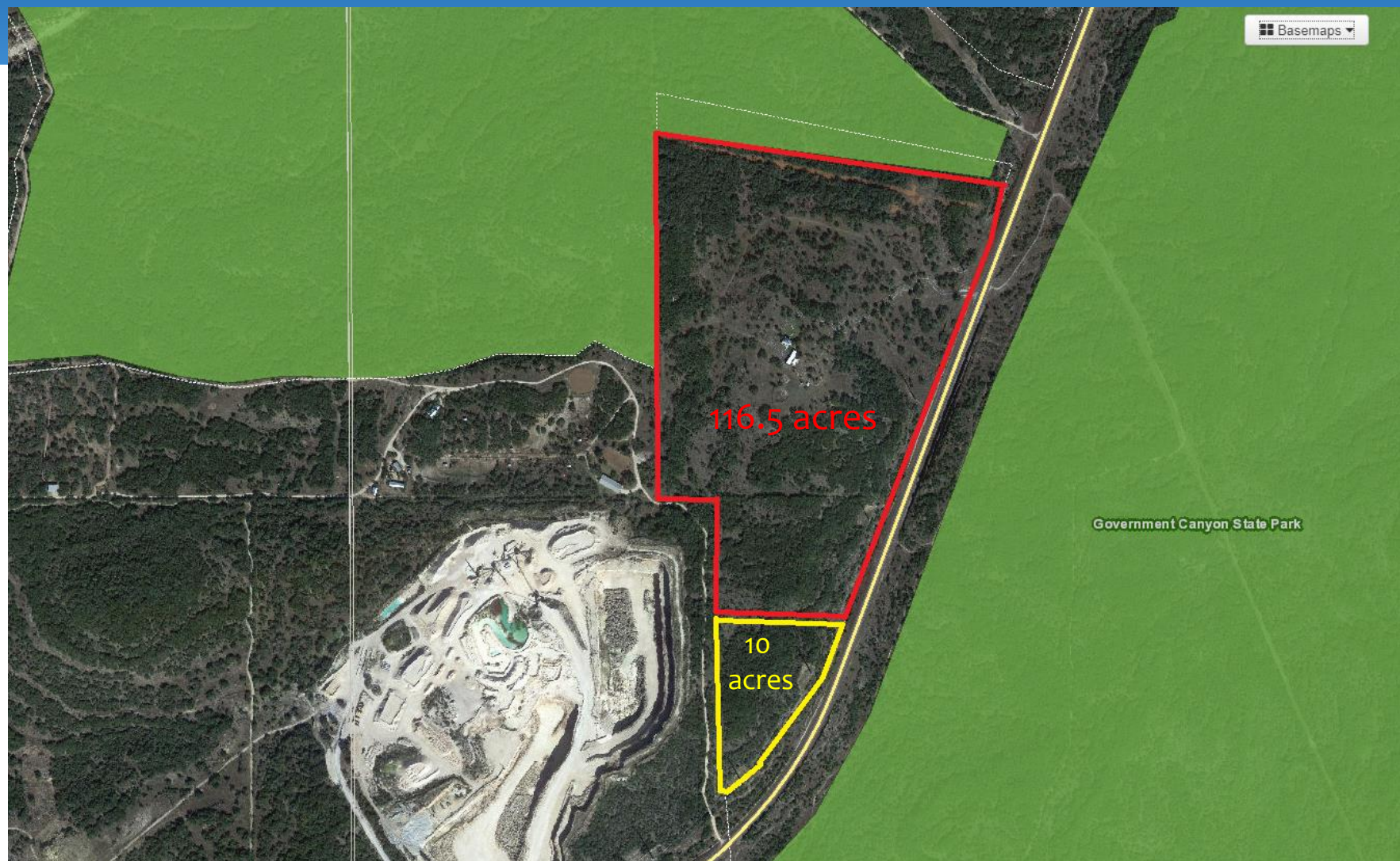



CITY OF SAN ANTONIO
EDWARDS AQUIFER
PROTECTION PROGRAM

Bulverde Road Property (12.98 Acres) Bexar County

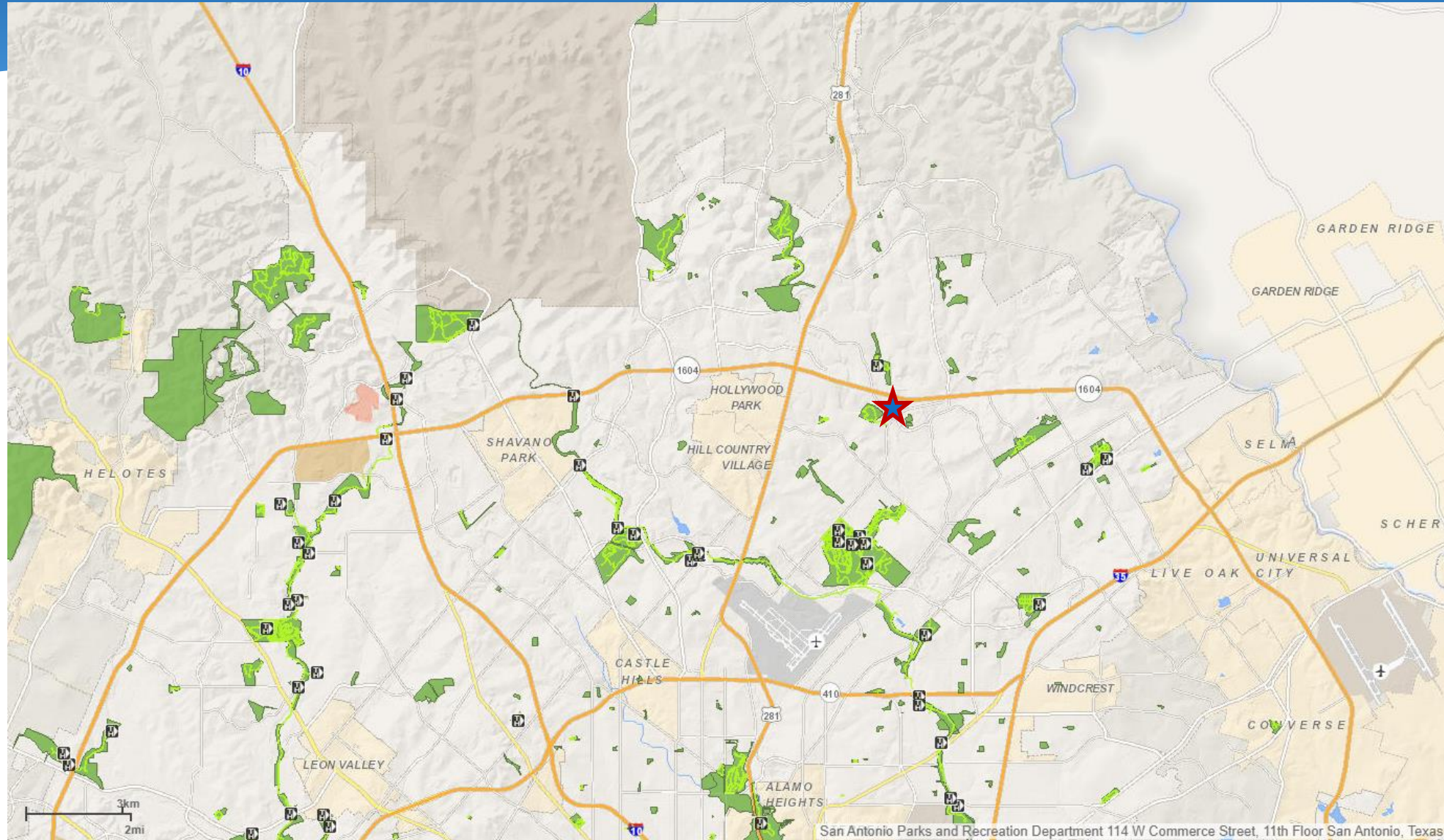



CITY OF SAN ANTONIO
EDWARDS AQUIFER
PROTECTION PROGRAM

Bulverde Road Property (12.98 Acres) Bexar County





CITY OF SAN ANTONIO
EDWARDS AQUIFER
PROTECTION PROGRAM

Bulverde Road Property (12.98 Acres) Bexar County

- 12.98 acres located in Recharge Zone
- Top 10% of SET Model
- Located on Bulverde Road inside N. Loop 1604
- Property contains 3,300 sq ft home
 - Owner would prefer home to convey with land but may consider partitioning
- Council District 10 has requested evaluation by EAPP for aquifer protection and public access for looped walking trail

➤ **Requesting Stage 1 Consideration**

